

Total Area of New Road
8160 m²

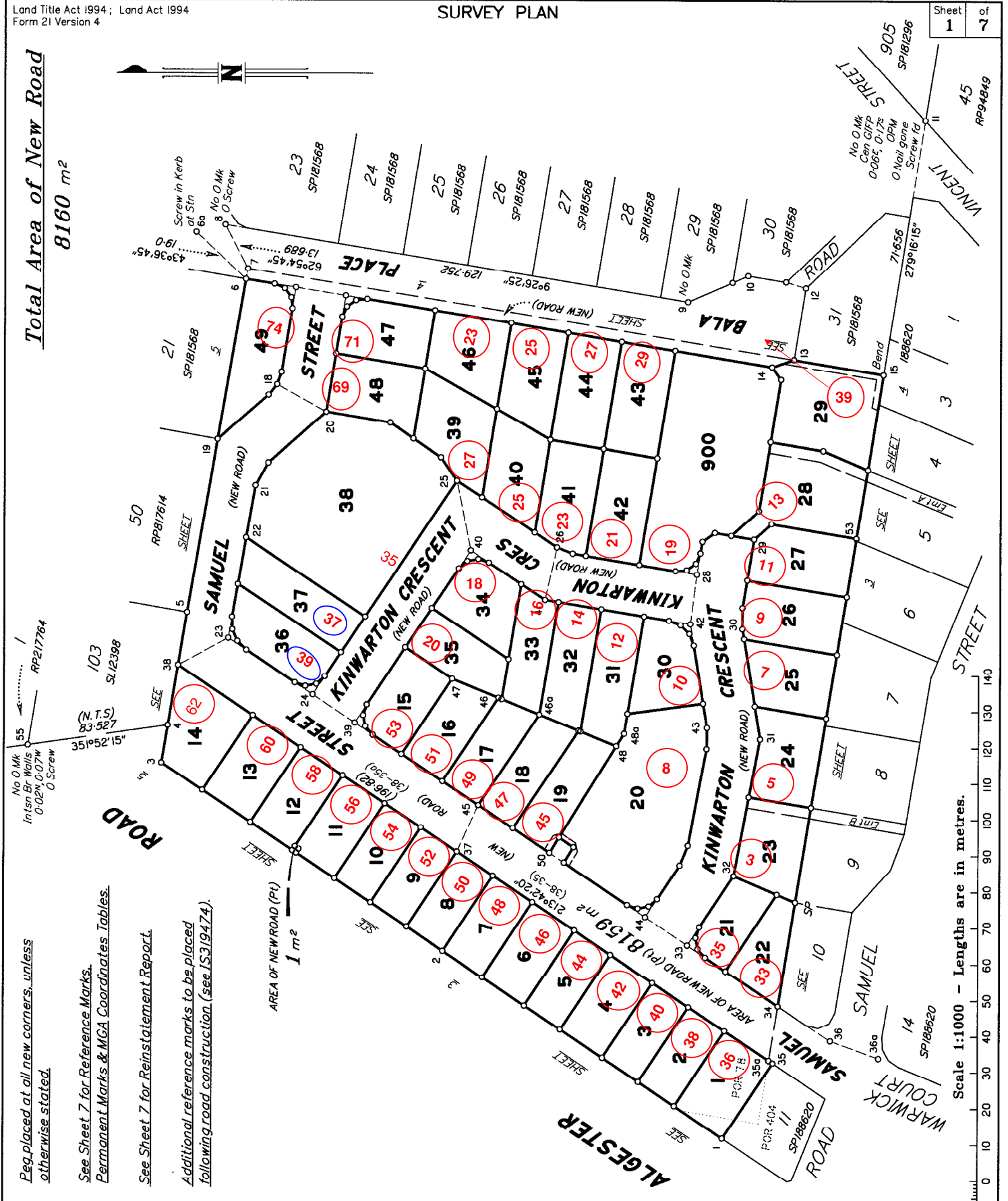

- Req. placed at all new corners, unless otherwise stated.
- See Sheet 7 for Reference Marks.
- Permanent Marks & MGA Coordinates Tables.
- See Sheet 7 for Reinstatement Report.
- Additional reference marks to be placed following road construction (see IS.319474).

SAUNDERS HAVILL GROUP PTY LTD (ACN 144 972 949) hereby certify that the land comprised in this plan was surveyed by the corporation, by Nathan Glenn CHETTLEBURGH, surveying graduate, for whose work the corporation accepts responsibility, under the supervision of Simon Gerard BAKER, cadastral surveyor, and that the plan is accurate, that the said survey was performed in accordance with the Survey and Mapping Infrastructure Act 2003 and Surveyors Act 2003 and associated Regulations and Standards and that the said survey was completed on 29/03/2023



[Signature]
Authorised Signatory

[Signature]
Authorised Signatory

Date: 13/04/2023

**Plan of Lots 1-49 & 900
and Easements A-E in Lots 19, 20,
23, 28 & 29 respectively**

Cancelling Lot 3 on SPI86470

LOCAL GOVERNMENT: **BRISBANE CITY** LOCALITY: **CALAMVALE**

Meridian: **MGA (Zone 56) by CORS**

Survey Records: No

Scale: **1:1000**

Format: **STANDARD**



SP331516

Scale 1:1000 - Lengths are in metres.

905 SPI181296
VINCENT STREET

No O Mk
Can GIFF
0.064, 0.175
O Nail gone
O Nail gone
Screw Ed

45
RP94849

WARWICK COURT STREET

14
SPI188620

SAUNDERS HAVILL GROUP

10965-SP331516.DWG TBC